

Legal Services

Director of Legal Services: A R Sykes, Solicitor

General Legal, City Hall, Bradford, BD1 1HY
Tel: 0274 752083 Fax: 0274 754242

TP 11

MEMORANDUM

From: Development Unit	To: Please See Circulation Below:
Ref: GL/SPN/42.1071	Ref:
Contact: Mr S P Nelson	
Date: 10 February 1994	

F:\DEV\CORRES\

**TOWN AND COUNTRY PLANNING ACT 1990 - SECTION 201
WEST LANE/WESTLEIGH WAY BAILDON
TREE PRESERVATION ORDER**

The above Tree Preservation Order was confirmed on 10th February 1994. Please find attached a copy for your records.

Enc



cc Ms A West, Planning, Jacob's Well

Local Land Charges, 4th Floor, City Hall

Christine Bostock, Planning, Town Hall, Shipley

PLANNING DIVISION

RECEIVED

15 FEB 1994

DISTRIBUTION:



Town and Country Planning Act 1990

Insert title of
Order

LAND OFF WEST LANE/WESTLEIGH WAY BAILDON

TREE PRESERVATION ORDER, 1993 .

Insert name
of local
planning
authority

CITY OF BRADFORD METROPOLITAN COUNCIL

in this Order called "the authority", in pursuance of the powers conferred in that behalf by sections 198 and 199 [[and] 201*] [~~and] 1300~~] of the Town and Country Planning Act 1990, and subject to the provisions of the Forestry Acts 1967 and 1979, hereby make the following Order:— ad

1. In this Order:—

"the Act" means the Town and Country Planning Act 1990;

"owner" means the owner in fee simple, either in possession or who has granted a lease or tenancy of which the unexpired portion is less than three years; lessee (including a sub-lessee) or tenant in possession, the unexpired portion of whose lease or tenancy is three years or more; and a mortgagee in possession; and

"the Secretary of State" means the [Secretary of State for the Environment] [~~Secretary of State for Wales~~]. ad

2.—Subject to the provisions of this Order and to the exemptions specified in the Second Schedule hereto, no person shall, except with the consent of the authority and in accordance with the conditions, if any, imposed on such consent, cut down, top, lop, uproot, wilfully damage or wilfully destroy or cause or permit the cutting down, topping, lopping, uprooting, wilful damage or wilful destruction of any tree specified in the First Schedule hereto or comprised in a group of trees or in a woodland therein specified, the position of which trees, groups of trees and woodlands is defined in the manner indicated in the said First Schedule on the map annexed hereto[‡] which map shall, for the purpose of such definition as aforesaid, prevail where any ambiguity arises between it and the specification in the said First Schedule.

3.—An application for consent made to the authority[¶] under Article 2 of this Order shall be in writing stating the reasons for making the application, and shall by reference if necessary to a plan specify the trees to which the application relates, and the operations for the carrying out of which consent is required.

4.—(1) Where an application for consent is made to the authority under this Order, the authority may grant such consent either unconditionally, or subject to such conditions (including conditions requiring the replacement of any tree by one or more trees on the site or in the immediate vicinity thereof), as the authority may think fit, or may refuse consent:

Provided that where the application relates to any woodland specified in the First Schedule to this Order the authority shall grant consent so far as accords with the principles of good forestry, except where, in the opinion of the authority, it is necessary in the interests of amenity to maintain the special character of the woodland or the woodland character of the area, and shall not impose conditions on such consent requiring replacement or replanting.

NOTE: Where appropriate this Order has been updated to reflect statutory amendments which have resulted in the need to show substitutions or repeals of the prescribed form.

* Include only where Order contains a direction under section 201 of the Act.

‡ Map to be to a scale of not less than 25 inches to one mile (1:2500), except in the case of large woodlands when the scale shall be 6 inches to one mile (1:10000 or 1:10560).

¶ NOTE: If it is proposed to fell any of the trees included in this Order and the felling requires a licence under the Forestry Act 1967, an application should be made in the first place to the Forestry Commission.

(2) The authority shall keep a register of all applications for consent under this Order containing information as to the nature of the application, the decision of the authority thereon, any compensation awarded in consequence of such decision and any directions as to replanting of woodlands; and every such register shall be available for inspection by the public at all reasonable hours.

5.—Where the authority refuse consent under this Order or grant such consent subject to conditions they may when refusing or granting consent certify in respect of any trees for which they are so refusing or granting consent that they are satisfied—

- (a) that the refusal or condition is in the interests of good forestry; or
- (b) in the case of trees, other than trees comprised in a group of trees or in a woodland, that the trees have an outstanding or special amenity value; or
- (c) in the case of trees which are comprised in a group of trees or in a woodland, that the group of trees or the woodland, as the case may be, has an outstanding or special amenity value,

but a certificate shall not be given in the case of trees falling within (c) above if the application in respect of them has been referred by the Forestry Commissioners under section 15(1)(b) or 15(2)(a) of the Forestry Act 1967.

6.—(1) Where consent is granted under this Order to fell any part of a woodland other than consent for silvicultural thinning then unless—

- (a) such consent is granted for the purpose of enabling development to be carried out in accordance with a permission to develop land under Part III of the Act, or
 - (b) the authority with the approval of the Secretary of State dispense with replanting,
- the authority shall give to the owner of the land on which that part of the woodland is situated a direction in writing specifying the manner in which and the time within which he shall replant such land and where such a direction is given and the part is felled the owner shall, subject to the provision of this Order and section 204 of the Act, replant the said land in accordance with the direction.

(2) Any direction given under paragraph (1) of this Article may include requirements as to—

- (a) species;
- (b) number of trees per acre (hectare);
- (c) the erection and maintenance of fencing necessary for protection of the replanting;
- (d) the preparation of ground, draining, removal of brushwood, lop and top; and
- (e) protective measures against fire.

7.—On imposing any condition requiring the replacement of any tree under Article 4 of the Order, or on giving a direction under Article 6 of this Order with respect to the replanting of woodlands, the authority shall if such condition or direction relates to land in respect of which byelaws made by the National Rivers Authority, an internal drainage board, a water undertaker or a sewerage undertaker (as defined in the Water Act 1989) or any other authority whose functions are now exercised by the above bodies, restrict or regulate the planting of trees, notify the applicant or the owner of the land, as the case may be, of the existence of such byelaws and that any condition or direction has effect subject to the requirements of the byelaws, and the condition or direction shall have effect accordingly.

8.—The provisions set out in the Third Schedule to this Order, being provisions of Part III of the Act adapted and modified for the purposes of this Order, shall apply in relation thereto.

9.—Subject to the provisions of this Order, any person who has suffered loss or damage in consequence of any refusal (including revocation or modification) of consent under this Order or of any grant of any such consent subject to conditions, shall, if he makes a claim on the authority within the time and in the manner prescribed by this Order, be entitled to recover from the authority compensation in respect of such loss or damage:

1
reaso
accor

taker

by s
auth.

twelv
case
the a

prov

shall

~~plan~~

wilfu
likely
presc
great
exce
wher
dit

tree
time
Plan
the
requ
reaso
giver
respo
plan
desti
and

convi
revis

Provided that no compensation shall be payable in respect of loss or damage suffered by reason of such refusal or grant of consent in the case of any trees the subject of a certificate in accordance with Article 5 of this Order.

10.—In assessing compensation payable under the last preceding Article account shall be taken of:

- (a) any compensation or contribution which has been paid whether to the claimant or any other person, in respect of the same trees under the terms of this or any other Tree Preservation Order under section 198 of the Act, or under the terms of any Interim Preservation Order made under section 8 of the Town and Country Planning (Interim Development) Act 1943, or any compensation which has been paid or which could have been claimed under any provision relating to the preservation of trees or protection of woodlands contained in an operative scheme under the Town and Country Planning Act 1932, and
- (b) any injurious infection to any land of the owner which would result from the felling of the trees the subject of the claim.

11.—(1) A claim for compensation under this Order shall be in writing and shall be made by serving it on the authority, such service to be effected by addressing the claim to the authority and leaving it at or sending it by post to the principal office of the authority.

(2) The time within which any such claim shall be made as aforesaid shall be a period of twelve months from the date of the decision of the authority, or of the Secretary of State, as the case may be, or where an appeal has been made to the Secretary of State against the decision of the authority, from the date of the decision of the Secretary of State on the Appeal.

12.—Any question of disputed compensation shall be determined in accordance with the provisions of section 205 of the Act.

13.—[(1) The provisions of section 201 of the Act shall apply to this Order and the Order shall take effect on 2nd November 1993 .]*

~~[(2) This Order shall apply to any tree specified in the First Schedule hereto, which is to be planted as mentioned therein, as from the time when that tree is planted.]~~

all

NOTE: Any person contravening the provisions of this Order by cutting down, uprooting or wilfully destroying a tree, or by wilfully damaging, topping or lopping a tree in such a manner as to be likely to destroy it is guilty of an offence and liable on summary conviction to a fine not exceeding the prescribed sum^s or twice the sum which appears to the court to be the value of the tree, whichever is the greater, or on indictment to a fine. The penalty for any other contravention of this Order is a fine not exceeding Level 4 on the standard scale[‡] on summary conviction and, in the case of a continuing offence when the contravention is continued after conviction, a person is liable on summary conviction to an additional fine not exceeding £5 for every day on which the contravention is so continued.

If a tree is removed, uprooted or destroyed in contravention of an order or, except in the case of a tree to which the Order applies as part of a woodland, is removed, uprooted or destroyed or dies at a time when its cutting down or uprooting is authorised only by section 198(6)(a) of the Town and Country Planning Act 1990 relating to trees which are dying or dead or have become dangerous, it is the duty of the owner of the land, unless on his application the local planning authority dispense with the requirement, to plant another tree of appropriate size and species at the same place as soon as he reasonably can. Except in emergency, not less than 5 days previous notice of the removal, etc., should be given to the authority to enable the latter to decide whether or not to dispense with the requirement. In respect of trees in a woodland it is sufficient to replace the trees removed, uprooted or destroyed by planting the same number of trees either on or near the land on which the trees removed, uprooted or destroyed stood or on such other land as may be agreed between the authority and the owner of the land, and (in either case) in such places as may be designated by the authority.

* This provision is not to be included unless it appears to the authority that the Order should take effect immediately.

† This provision may be included in relation to trees to be planted pursuant to a condition imposed under section 197 of the Act.

§ This sum is currently £2000 but provision is made under the Planning and Compensation Act 1991 for a fine on summary conviction not exceeding £20,000. In addition the provision for daily fines for continuing offences will be abolished. These revised penalties will become operative on the coming into effect of section 23 of that Act.

‡ £1000 but subject to alteration by Order.

FIRST SCHEDULE

TREES SPECIFIED INDIVIDUALLY*

(encircled in black on the map)

<i>No. on Map.</i>	<i>Description.</i>	<i>Situation.</i>
	None	

TREES SPECIFIED BY REFERENCES TO AN AREA*

(within a dotted black line on the map)

<i>No. on Map.</i>	<i>Description</i>	<i>Situation.</i>
A1	Spruce and Pine	SE14003900

GROUPS OF TREES*

(within a broken black line on the map)

<i>No. on Map.</i>	<i>Description.</i>	<i>Situation.</i>
	None	

* The word "NONE" must be entered where necessary.

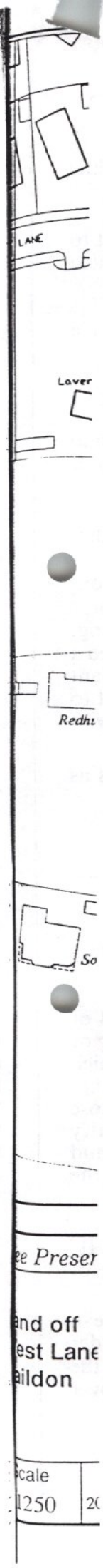

ee Preser
and off
est Lane
aldon

Scale
1:250 20

WOODLANDS*

(within a continuous black line on the map)

<i>No. on Map.</i>	<i>Description</i>	<i>Situation.</i>
	None	

* The word "NONE" must be entered where necessary.

SECOND SCHEDULE

This Order shall not apply so as to require the consent of the authority to

- (1) the cutting down of any tree on land which is subject to a forestry dedication covenant where
 - (a) any positive covenants on the part of the owner of the land contained in the same deed as the forestry dedication covenant and at the time of the cutting down binding on the then owner of the land are fulfilled;
 - (b) the cutting down is in accordance with a plan of operations approved by the Forestry Commission under such deed.
- (2) the cutting down of any tree which is in accordance with a plan of operations approved by the Forestry Commission under a grant scheme under section 1 of the Forestry Act 1979 except a scheme which applies to a forestry dedication covenant.
- (3) the cutting down, uprooting, topping or lopping of a tree
 - (a) by or at the request of the Post Office where the land on which the tree is situated is land which has been acquired for the purpose of the Post Office's undertaking and either works on such land cannot otherwise be carried out or the cutting down, uprooting, topping or lopping is for the purpose of securing safety in the operation of the undertaking; or the lopping in pursuance of the power conferred on any operator of a telecommunications code system by virtue of paragraph 19 of Schedule 2 to the Telecommunications Act 1984;
 - (b) by or at the request of
 - (i) a statutory undertaker or a holder of a licence under section 6(1) of the Electricity Act 1989 where the land on which the tree is situated is operational land as defined by the Act and either works on such land cannot otherwise be carried out or the cutting down, uprooting, topping or lopping is for the purpose of securing safety in the operation of the undertaking;
 - (ii) a licence holder within the meaning of Part I of the Electricity Act 1989, where such tree obstructs the construction by the licence holder of any electric line within the meaning of Part I of the said Act of 1989 or interferes or would interfere with the maintenance or working of any such line;
 - (iii) the National Rivers Authority or an internal drainage board established under the Water Act 1989, where the tree interferes or would interfere with the exercise of any of the functions of such authority or drainage board in relation to the maintenance, improvement or construction of water courses or of drainage works; or a water undertaker or sewerage undertaker appointed under section 11 of the Water Act 1989 in relation to their duties as such undertakers; or
 - (iv) the Secretary of State for Defence, the Secretary of State for Transport, the Civil Aviation Authority, or in relation to any airport managed by a company to which any property, rights or liabilities have been transferred in pursuance of a scheme made under section 1 or 15 of the Airports Act 1986, the person for the time being having the management of the airport, where in the opinion of such Secretary of State, Authority or person the tree obstructs the approach of aircraft to, or their departure from, any airport or hinders the safe and efficient use of aviation or defence technical installations;
 - (c) where immediately required for the purpose of carrying out development authorised by the planning permission granted on an application made under Part III of the Act, or deemed to have been so granted for any of the purposes of that Part;
 - (d) which is a fruit tree cultivated for fruit production growing or standing on land comprised in an orchard or garden.

THIRD SCHEDULE

Provisions of the following parts of Part III of the Town and Country Planning Act 1990 as adapted and modified to apply to this Order.

75.—(1) Without prejudice to the following provisions as to the revocation or modification of consents, any consent under the Order, including any direction as to replanting given by the authority on the granting of such consent, shall (except in so far as the consent otherwise provides), enure for the benefit of the land and of all persons for the time being interested in it.

77. **Reference of applications to the Secretary of State.**—(1) The Secretary of State may give directions to the authority requiring applications for consent under the Order to be referred to him instead of being dealt with by the authority.

(2) a direction under this section may relate either to a particular application or to applications of a class specified in the direction.

(3) Any application in respect of which a direction under this section has effect shall be referred to the Secretary of State accordingly.

(4) Where an application for consent under the Order is referred to the Secretary of State under this section, the provisions of Articles 4 and 5 of the Order shall apply as they apply to such an application which falls to be determined by the authority.

(5) Before determining an application referred to him under this section the Secretary of State shall, if either the applicant or the authority wish, give each of them an opportunity of appearing before, and being heard by, a person appointed by the Secretary of State for the purpose.

(7) The decision of the Secretary of State on any application referred to him under this section shall be final.

78. **Appeals against decisions or in default of decision.**—(1) Where an authority—

- (a) refuse an application for consent under the Order or grant it subject to conditions, or
- (b) give any certificate or direction, on granting consent,

the applicant may by notice appeal to the Secretary of State.

(2) A person who has made an application for consent under the Order may also appeal to the Secretary of State if the authority have neither—

- (a) given notice to the applicant of their decision on the application; nor
- (b) given notice to him that the application has been referred to the Secretary of State in accordance with directions given under section 77 above,

within two months from the date of receipt of the application, or within such extended period as may at any time be agreed upon in writing between the applicant and the authority.

(3) Any appeal under this section shall be made by notice in writing served within such time as is specified in subsection (4) below.

(4) The service of such a notice must be within—

- (a) 28 days from the receipt of notification of the decision, certificate or direction, as the case may be, or such longer period as the Secretary of State may allow; or
- (b) in the case of an appeal under subsection (2), 28 days or such longer period as the Secretary of State may allow from the end of the period of two months or, as the case may be, the extended period agreed.

(5) In relation to an appeal under subsection (2), it shall be assumed that the authority decided to refuse the application in question.

79. **Determination of appeals.**—(1) On an appeal under section 78 the Secretary of State may—

- (a) allow or dismiss the appeal,
- (b) reverse or vary any part of the decision of the authority (whether the appeal relates to that part of it or not), or
- (c) cancel any certificate or cancel or vary any direction,

and may deal with the application as if it had been to him in the first instance.

(2) Before determining an appeal under section 78 the Secretary of State shall, if either the appellant or the authority so wish, give each of them an opportunity of appearing before and being heard by a person appointed by the Secretary of State for the purpose.

(5) The decision of the Secretary of State on such an appeal shall be final.

97. **Power to revoke or modify the consent under the Order.**—(1) If it appears to the authority that it is expedient to revoke or modify any consent under the Order granted on an application made under Article 3 of the Order, the authority may by Order revoke or modify the consent to such extent as they consider expedient.

(3) The power conferred by this section may be exercised at any time before the operations for which consent has been given have been completed.

(4) The revocation or modification of consent shall not affect so much of those operations as has been previously carried out.

98. Procedure for s.97 Orders: opposed cases.—(1) Except as provided in section 99, an Order under section 97 shall not take effect unless it is confirmed by the Secretary of State.

(2) Where an authority submit such an Order to the Secretary of State for confirmation, they shall provide the Secretary of State with a statement of their reason for making the Order and shall serve notice together with a copy of the statement on—

- (a) the owner of the land affected,
- (b) the occupier of the land affected, and
- (c) any other person who in their opinion will be affected by the Order.

(3) The notice shall specify the period within which any person on whom it is served may require the Secretary of State to give him an opportunity of appearing before, and being heard by, a person appointed by the Secretary of State for the purpose.

(4) If within that period such a person so requires, before the Secretary of State confirms the Order he shall give such an opportunity both to him and to the local planning authority.

(5) The period referred to in subsection (3) shall be 28 days from the service of the notice.

(6) The Secretary of State may confirm an Order submitted to him under this section either without modification or subject to such modifications as he considers expedient.

(7) Where a notice has been served in accordance with the provisions of subsection (2) of this section, no operations or further operations as the case may be, in pursuance of the consent granted, shall be carried out pending the decision of the Secretary of State under this section.

99. Procedure for s.97 Orders: unopposed cases.—(1) This section applies where—

- (a) the authority have made an Order under section 97 above; and
- (b) the owner and occupier of the land and all persons who in the authority's opinion will be affected by the Order have notified the authority in writing that they do not object to it.

(2) Where this section applies, instead of submitting the Order to the Secretary of State for confirmation the authority shall advertise the fact that the Order has been made and the advertisement must specify—

- (a) the period within which persons affected by the Order may give notice to the Secretary of State that they wish for an opportunity of appearing before, and being heard by, a person appointed by the Secretary of State for the purpose; and
- (b) the period at the expiration of which, if no such notice is given to the Secretary of State, the Order may take effect by virtue of this section without being confirmed by the Secretary of State.

(3) The authority shall also serve notice to the same effect on the persons mentioned in subsection (1)(b).

(4) The period referred to in subsection 2(a) must be not less than 28 days from the date the advertisement first appears.

(5) The period referred to in subsection 2(b) must be not less than 14 days from the expiration of the period referred to in subsection (2)(a).

(6) The authority shall send a copy of any advertisement published under subsection (2) to the Secretary of State not more than three days after the publication.

(7) If—

- (a) no person claiming to be affected by the Order has given notice to the Secretary of State under subsection (2)(a) within the period referred to in that subsection, and
- (b) the Secretary of State has not directed within that period that the Order be submitted to him for confirmation,

the Order shall take effect at the expiry of the period referred to in subsection 2(b) without being confirmed by the Secretary of State as required by section 98(1).

(8) This section does not apply to an Order revoking or modifying a consent granted or deemed to have been granted by the Secretary of State under Part III, Part VII or Part VIII of the Act.

GIVEN under the Common Seal of the

CITY OF BRADFORD METROPOLITAN COUNCIL

the 2nd day of November 1993

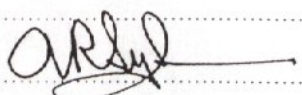
.....

Director of Legal Services

6.10.15

On 10 February 1994
City of Bradford Metropolitan
Council confirmed the within
written Order.

Dated 2nd November

1993

The Common Seal of
City of Bradford Metropolitan
Council was hereunto affixed
in the presence of:

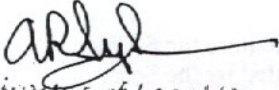
Director of Legal Services

CITY OF BRADFORD METROPOLITAN COUNCIL

TOWN AND COUNTRY PLANNING ACT 1990

TREE PRESERVATION ORDER

relating to

LAND OFF WEST LANE/WESTLEIGH WAY
BAILDON

62630

- A = oak *cl e thw*
- B = Beech (?) *"*
- C = Hawthorn *redwec*
- D = Elder *"*
- E = Hawthorn *"*
- F = Beech *cl e thw*
- G = Brambles *"*

PLANNING DIVISION
 RECEIVED
 23 MAR 1995
 DISTRIBUTION:

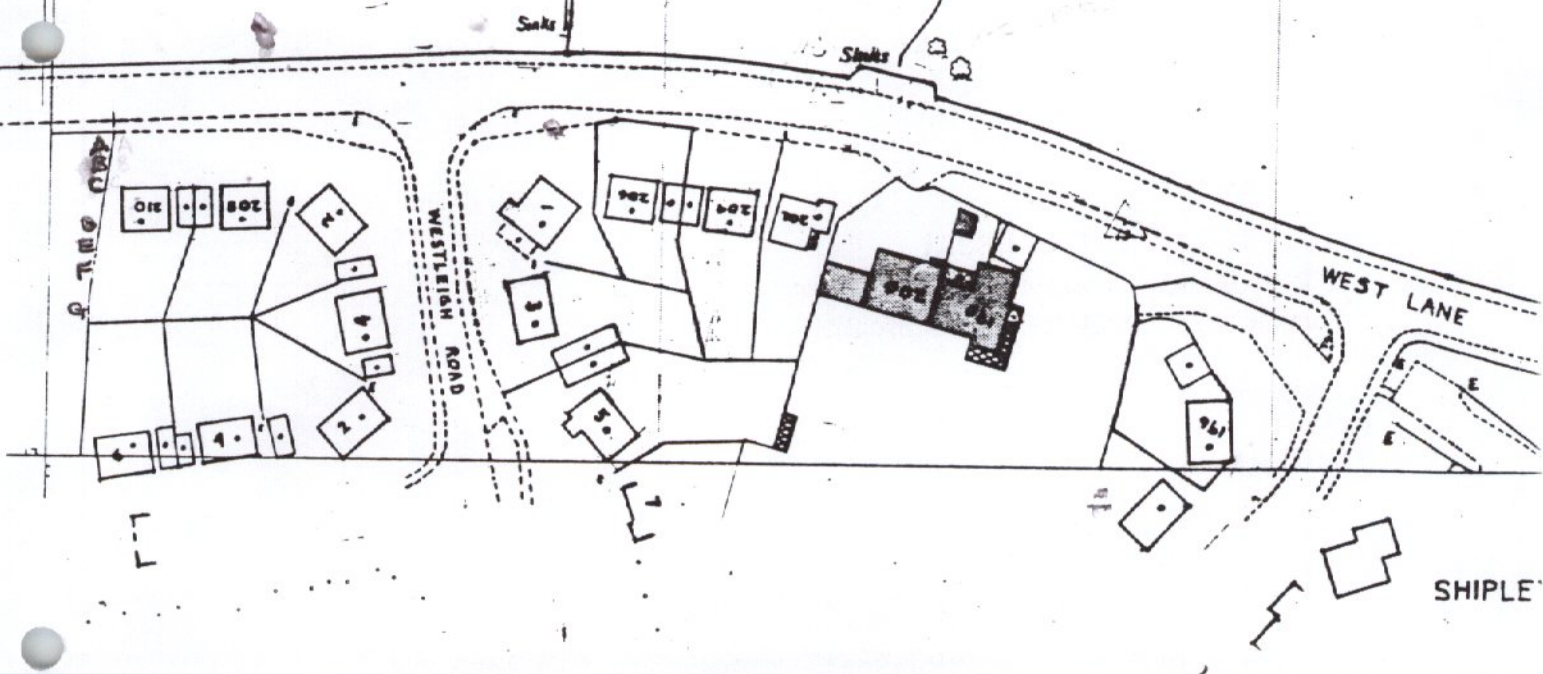

5344P002.06/SM-3

Mr A J Rathbone
210 West Lane
Baildon
BRADFORD
BD17 5DX

Jacobs Well
BRADFORD
West Yorkshire BD1 5RW

Tel No : 01274 754297
Fax No : 01274 753767
Minicom : 01274 735763
Contact : J Cocking

My Ref : P/EDS/JPC/X
Your Ref :

30 March 1995

Dear Mr Rathbone

**TREE PRESERVATION ORDER
210 WEST LANE BAILDON**

Thank you for your application form regarding tree work at the above location.

We have no objection to the crown lifting (removal of lower branches) and thinning of trees A - Oak, B - Sycamore, and F - Sycamore. The remaining Hawthorns, Elder and Brambles can be brought down to normal hedge height. This is all conditional upon having the blessing of the owner Mr Lower.

Yours sincerely

J Cocking
Arboriculturist

NO. T.P.O.

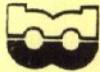

City of Bradford Metropolitan Council
Directorate of Community & Environmental Services
Director: David Kennedy

Transportation and Planning
Trees Section
Jacobs Well Bradford BD1 5RW

FOR OFFICE USE ONLY	
Application No.	
T.P.O. No.	
O.S. Ref.	1439 SW

APPLICATION FOR PERMISSION TO UNDERTAKE WORK TO TREES COVERED BY A TREE PRESERVATION ORDER

TOWN AND COUNTRY PLANNING ACT 1990

Instructions to Applicants

- i) Please complete all sections of the form and return to the above address
- ii) To allow precise identification of the tree(s) affected by the application a map or plan should be submitted with the application form. The map or plan should be of sufficient scale to identify the tree(s), to provide, where relevant, details of the height of tree(s) and the extent of the branches (crown spread) and to identify the location of the land on which the tree(s) stand.

1. Applicant

Name: ALAN J RATHBONE

Address: 210 WEST LANE

BAILDON, SHIPLEY

BD17 5DX

Tel No.: Home 01274 591266
Work 0113 239 3000

Agent/Contractor

Name: _____

Address: N/A.

Tel No.: _____

2. Tree(s) to which this notice relates

Specify the tree(s) by type and location, for the purpose of identifying the land on which the trees stand. The plan may be drawn in or attached to the space below.

The trees are part of a mixed hedgerow which includes oak, elder, hawthorn and beech - see attached plan.

PLANNING DIVISION
RECEIVED
23 MAR 1995
DISTRIBUTION:

Cont.

3. Details of work proposed

State whether you intend to fell or prune trees, and the extent of work proposed for each tree.

It is intended to lop the top of all beech trees and the oak by 10-15 ft with the remainder lopped to provide a reasonable balance to the hedgerow. The spread of the beech trees and the oak are to be reduced back almost to the boundary.

4. Reason(s) for the application

State why the work is proposed

The height and spread of the trees is now such that the interior of the house receives little light and a large portion of the gardens are in deep shade for times ranging from most of the afternoon to all day. The hedgerow is also becoming rather too ragged.

5. Ownership and consent

Do you/does the applicant own the trees which are the subject of this application?

YES	NO
<input type="checkbox"/>	<input checked="" type="checkbox"/>
<small>Please Tick</small>	

If not, who is the owner?

Name MR A LAVER

Address LAVERLY HOUSE
WEST LANE
BALDOW
SHIPLEY.

Has the owner agreed to the work proposed?

YES	NO
<input checked="" type="checkbox"/>	<input type="checkbox"/>
<small>Please Tick</small>	

6. Signed

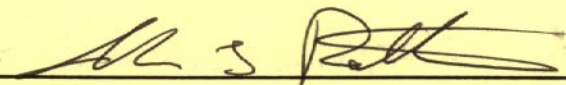

On behalf of: _____

Date 21/March 1985

**Delete if inappropriate*

Decision

The Council's response will be sent to you within 6 weeks of the date this notice is received.

WITH FEW EXCEPTIONS ANY PERSON UNDERTAKING WORK TO PROTECTED TREES WITHOUT CONSENT IS LIABLE TO PROSECUTION.

DIRECTORATE OF COMMUNITY AND ENVIRONMENT

MEMORANDUM

FROM:
Transportation & Planning Division
8th Floor
Jacobs Well

TO:
Development Unit
General Legal Section
City Hall

My Ref: P/EDS/AW/TPO 519
Contact: Alison West

Your Ref: GL/SCR/421071

3rd February 1994

TOWN AND COUNTRY PLANNING ACT 1990, SECTION 201
LAND OFF WEST LANE/WESTLEIGH WAY, BAILDON
TREE PRESERVATION ORDER 519

The objection to the above Order was over-ruled by Planning Sub-Committee on 2nd February 1994. We therefore request that the Order be confirmed.

Thanks

Legal Services

Director of Legal Services: A R Sykes, Solicitor

Development Section, City Hall, Bradford, BD1 1HY
Tel: 0274 752083 Fax: 0274 754242

MEMORANDUM

From: Director of Legal Services	To: Planning Jacobs Well
Ref: GL/SCR/421071	Ref: P Coates
Contact: Mrs Richardson	
Date: 12 November 1993	

PLANNING DIVISION TP 13
RE
15 NOV 1993
DISTRIBUTION

F:\DEV\CORRES\

TOWN AND COUNTRY PLANNING ACT 1990 - SECTION 201 LAND AT WEST LANE/WESTLEIGH WAY BILDON

I refer to the above matter and write to inform you that I have now received an objection to the making of the above Order.

I attach a copy of the letter of objection and would be obliged if you would arrange for it to be considered by Members of the Town Planning Sub-Committee and advise me of their decision on the matter in due course.

Enc

(Revised 8/6/93)



Phone:
Bradford (0274) 585523

LAVERLEY HOUSE
WEST LANE
BAILDON, SHIPLEY
WEST YORKS, BD17 5DX

Yr.Ref:GL/SCR/421 071

Director of Legal Services,
Legal Services,
Development Unit,
City Hall,
BRADFORD BD1 1HY

8th November 1993

Dear Sir,

TOWN AND COUNTRY PLANNING ACT 1990 - SECTION
201, LAND OFF WEST LANE/WESTLEIGH WAY, BAILDON
TREE PRESERVATION ORDER.

I wish to object most strongly to the proposed tree preservation order as above.

The file in which these trees are planted belongs to me and the trees themselves were planted by me to act as screen from the development on Westleigh Way. At some future date I may wish to develop this land. I have in the past received very many offers from various sources to sell the land. It is not my intention to do so at the present time but circumstances may change and I may be forced to allow it to go for development, so I certainly do not want a tree preservation order on same.

Yours faithfully,

ENC

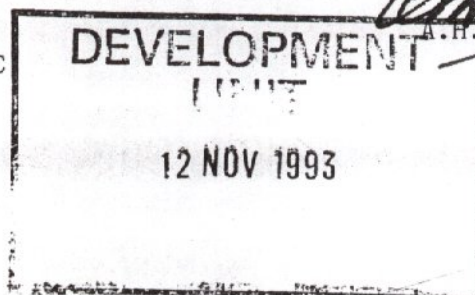

12 NOV 1993

Su/FS